P&B Lighting

PB LIGHTING S.L.

CATALOGO 2023

P&B Lighting

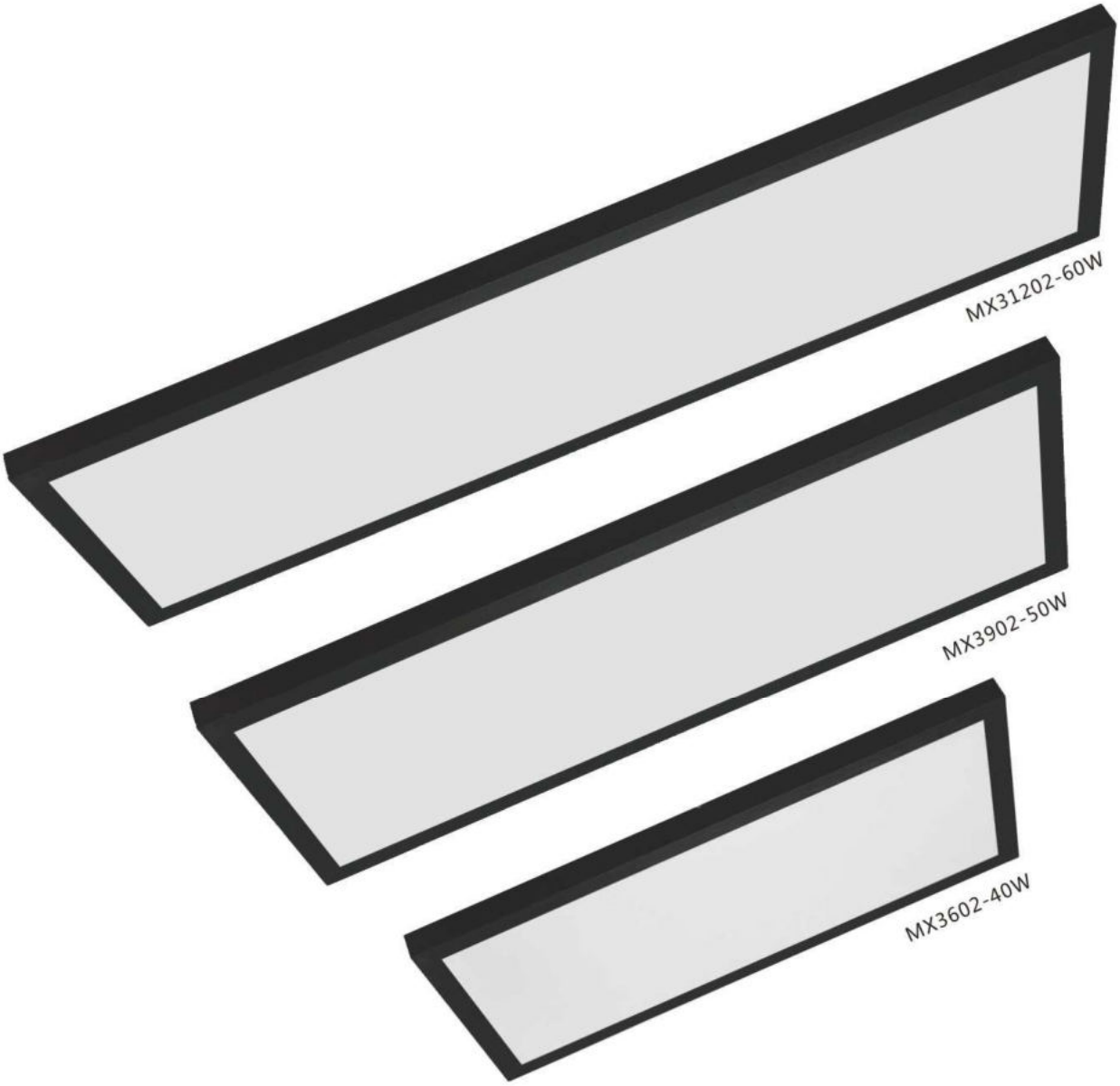

Súper extra plano
ALTOS LUMENES

LED | VOLTAGE 220-240V | HZ 50/60Hz | 120º | IP20

REFERENCIA	COLOR	MEDIDAS	WATTIOS	LUMEN	CALIDO 3000K	LUZ DIA 4000K	FRIO 6000K
MX3602-40W	NEGRO	300x600x28mm	40W	4000		√	√
MX3902-50W	NEGRO	300x900x28mm	50W	5000		√	√
MX31202-60W	NEGRO	300x1200x28mm	60W	6000		√	√

P&B Lighting

Súper extra plano
ALTOS LUMENES

LED | VOLTAGE 220-240V | HZ 50/60Hz | 120º | IP20

REFERENCIA	COLOR	MEDIDAS	WATTIOS	LUMEN	CALIDO 3000K	LUZ DIA 4000K	FRIO 6000K
MX3600-40W	BLANCO	300x600x28mm	40W	4000		√	√
MX3900-50W	BLANCO	300x900x28mm	50W	5000		√	√
MX31200-60W	BLANCO	300x1200x28mm	60W	6000		√	√

P&B Lighting

Súper extra plano ALTOS LUMENES

LED | VOLTAGE 220-240V | HZ 50/60Hz | 120º | IP20

REFERENCIA	COLOR	MEDIDAS	WATTIOS	LUMEN	CALIDO 3000K	LUZ DIA 4000K	FRIO 6000K
PC3160-30W	PLATA MET	300x600x25mm	30W	3300		√	√
PC3190-36W	PLATA MET	300x900x25mm	36W	3960		√	√
MX12031-48W	PLATA MET	300x1200x25mm	48W	5280		√	√

P&B Lighting

Súper extra plano
ALTOS LUMENES

LED | VOLTAGE 220-240V | HZ 50/60Hz | 120º | IP20

REFERENCIA	COLOR	MEDIDAS	WATTIOS	LUMEN	CALIDO 3000K	LUZ DIA 4000K	FRIO 6000K
MX6602-60W	NEGRO	600x600x28mm	60W	6000			√

P&B Lighting

Súper extra plano
ALTOS LUMENES

LED

VOLTAGE 220-240V

HZ 50/60Hz

120º

IP20

REFERENCIA	COLOR	MEDIDAS	WATTIOS	LUMEN	CALIDO 3000K	LUZ DIA 4000K	FRIO 6000K
MX6600-60W	BLANCO	600x600x28mm	60W	6000			√

P&B Lighting

MEMORIA EN EL MANDO A DISTANCIA Y EN EL INTERRUPTOR

ALTOS LUMENES

LED

VOLTAGE 220-240V

HZ 50/60Hz

120º

IP20

6500K 4000K 3000K

COLOR TEMPERATURA DE LUZ REGULABLE

INTENSIDAD DE LUZ REGULABLE

1% 30% 50% 70% 100%

REFERENCIA	COLOR	MEDIDAS	WATTIOS	LUMEN
MX6604-80W	NEGRO	600x600x38mm	80W	8000
MX4404-48W	NEGRO	400x400x38mm	48W	4800

P&B Lighting

MEMORIA EN EL MANDO A DISTANCIA Y EN EL INTERRUPTOR

ALTOS LUMENES

LED

VOLTAGE 220-240V

HZ 50/60Hz

120º

IP20

6500K 4000K 3000K

COLOR TEMPERATURA DE LUZ REGULABLE

INTENSIDAD DE LUZ REGULABLE

1% 30% 50% 70% 100%

REFERENCIA	COLOR	MEDIDAS	WATTIOS	LUMEN
MX6603-80W	BLANCO	600x600x38mm	80W	8000
MX4403-48W	BLANCO	400x400x38mm	48W	4800

P&B Lighting

IP44 LED Luz dia 4000K frio 6000K

REFERENCIA	COLOR	MEDIDAS	WATTIOS	LUMEN
PB2522	NEGRO	Ø250mm X↕40mm	20W	2000
PB3232	NEGRO	Ø320mm X↕40mm	30W	2800
PB3842	NEGRO	Ø380mm X↕40mm	40W	3600

P&B Lighting

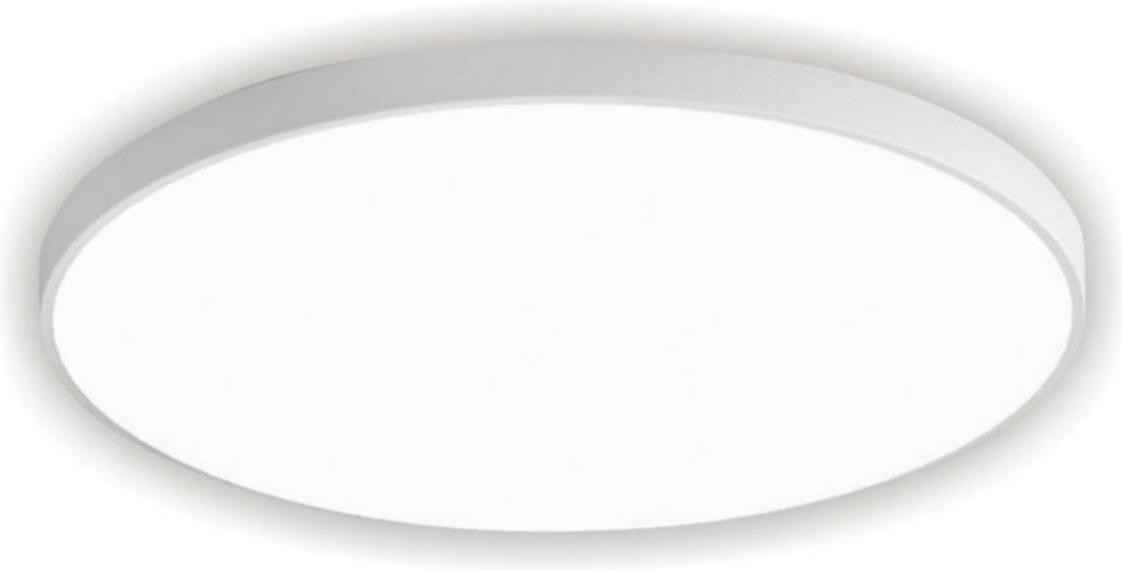

IP44 LED Luz dia 4000K frio 6000K

REFERENCIA	COLOR	MEDIDAS	WATTIOS	LUMEN
PB2521	BLANCO	Ø250mm X↕40mm	20W	2000
PB3231	BLANCO	Ø320mm X↕40mm	30W	2800
PB3841	BLANCO	Ø380mm X↕40mm	40W	3600

P&B Lighting

MEMORIA EN EL MANDO A DISTANCIA

CON MANDO A DISTANCIA

6500K 4000K 3000K

COLOR TEMPERATURA DE LUZ REGULABLE

INTENSIDAD DE LUZ REGULABLE

1% 30% 50% 70% 100%

IP44

REFERENCIA	COLOR	MEDIDAS	WATTIOS	LUMEN
PB4772	NEGRO	Ø470mm X↕40mm	72W	6500

P&B Lighting

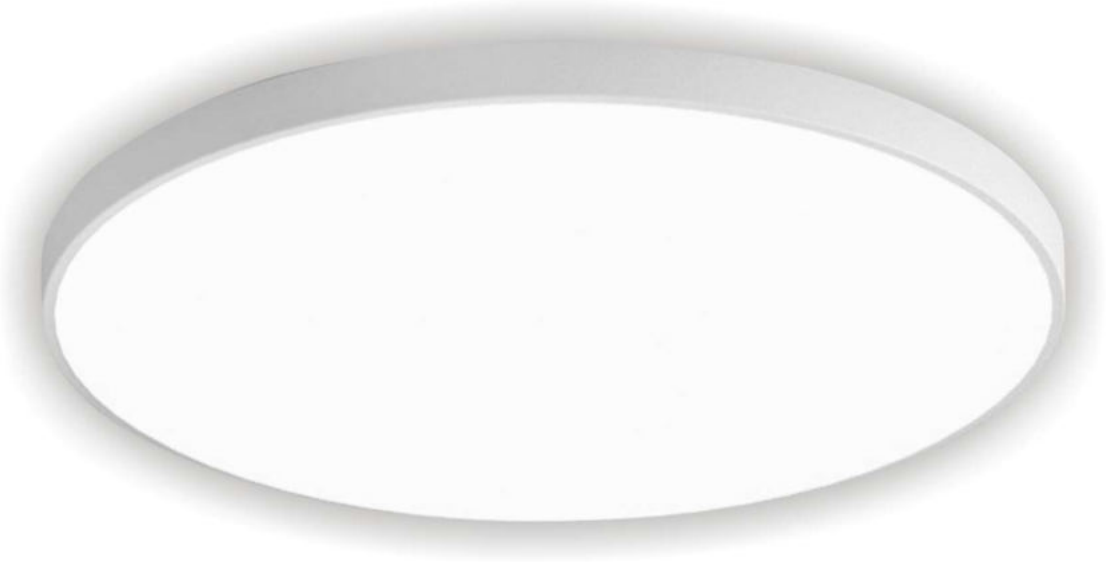

MEMORIA EN EL MANDO A DISTANCIA

CON MANDO A DISTANCIA

6500K 4000K 3000K

COLOR TEMPERATURA DE LUZ REGULABLE

INTENSIDAD DE LUZ REGULABLE

1% 30% 50% 70% 100%

IP44

REFERENCIA	COLOR	MEDIDAS	WATTIOS	LUMEN
PB4771	BLANCO	Ø470mm X↕40mm	72W	6500

P&B Lighting

1,5 CM DE ALTURA
120 LUMENES/W

REFERENCIA	COLOR	MEDIDAS	WATTIOS	LUMEN	VOLTAJE	HZ
PC1560-30W	BLANCO	150X600X15mm	30W	3600	220-240V	50/60Hz
PC1590-40W	BLANCO	150X910X15mm	40W	4800	220-240V	50/60Hz
PC15120-50W	BLANCO	150X1210X15mm	50W	6000	220-240V	50/60Hz

P&B Lighting

1,5 CM DE ALTURA
120 LUMENES/W

LED | Luz dia 4000K | frio 6000K | 120º | IP20

REFERENCIA	COLOR	MEDIDAS	WATTIOS	LUMEN	VOLTAJE	HZ
PC2560-30W	PLATA MET	150X600X15mm	30W	3600	220-240V	50/60Hz
PC2590-40W	PLATA MET	150X910X15mm	40W	4800	220-240V	50/60Hz
PC25120-50W	PLATA MET	150X1210X15mm	50W	6000	220-240V	50/60Hz

Barras con led directas a 220v de superficie

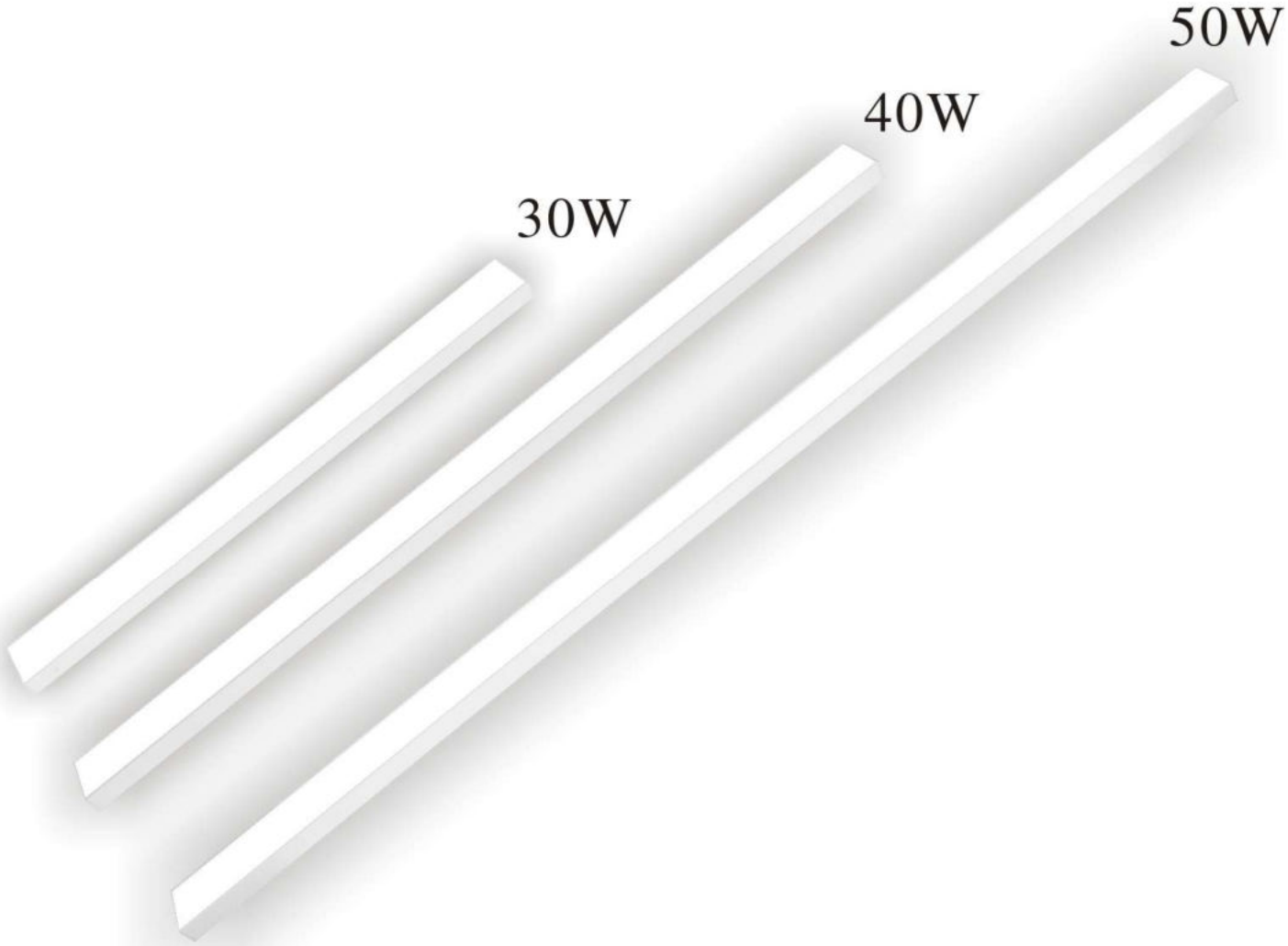

PC5260-30W
MEDIDAS: 570x50x20mm
WATTIOS: 30W
LUMEN: 3600 LUMENS
COLOR: BLANCO

PC5290-40W
MEDIDAS: 880x50x20mm
WATTIOS: 40W
LUMEN: 4800 LUMENS
COLOR: BLANCO

PC52120-50W
MEDIDAS: 1180x50x20mm
WATTIOS: 50W
LUMEN: 6000 LUMENS
COLOR: BLANCO

P&B Lighting

Barras con led directas a 220v de superficie

REF: PC1060-15W
LONGITUD:584mm
120 LUMENES/W

REF: PC1090-20W
LONGITUD:894mm
120 LUMENES/W

REF: PC10120-25W
LONGITUD:1194mm
120 LUMENES/W

P&B Lighting

ALTOS LUMENES

LED | VOLTAGE 220-240V | HZ 50/60Hz | 120º | IP20

REFERENCIA	COLOR	MEDIDAS	WATTIOS	LUMEN	CALIDO 3000K	LUZ DIA 4000K	FRIO 6000K
PC400-30W	BLANCO	Ø400x↕36mm	30W	3300		√	√
PC500-36W	BLANCO	Ø500x↕36mm	36W	3960		√	√
PC600-48W	BLANCO	Ø600x↕36mm	48W	5280		√	√

P&B Lighting

Súper extra plano ALTOS LUMENES

LED | VOLTAGE 220-240V | HZ 50/60Hz | 120º | IP20

REFERENCIA	COLOR	MEDIDAS	WATTIOS	LUMEN	CALIDO 3000K	LUZ DIA 4000K	FRIO 6000K
PC4140-32W	PLATA MET	400x400x25mm	32W	3520		√	√

P&B Lighting

Súper extra plano ALTOS LUMENES

LED | VOLTAGE 220-240V | HZ 50/60Hz | 120º | IP20

REFERENCIA	COLOR	MEDIDAS	WATTIOS	LUMEN	CALIDO 3000K	LUZ DIA 4000K	FRIO 6000K
PC4040-32W	BLANCO	400x400x25mm	32W	3300		√	√
PC5050-40W	BLANCO	500x500x25mm	40W	3960		√	√
PC6060-48W	BLANCO	600x600x25mm	48W	5280		√	√

P&B Lighting

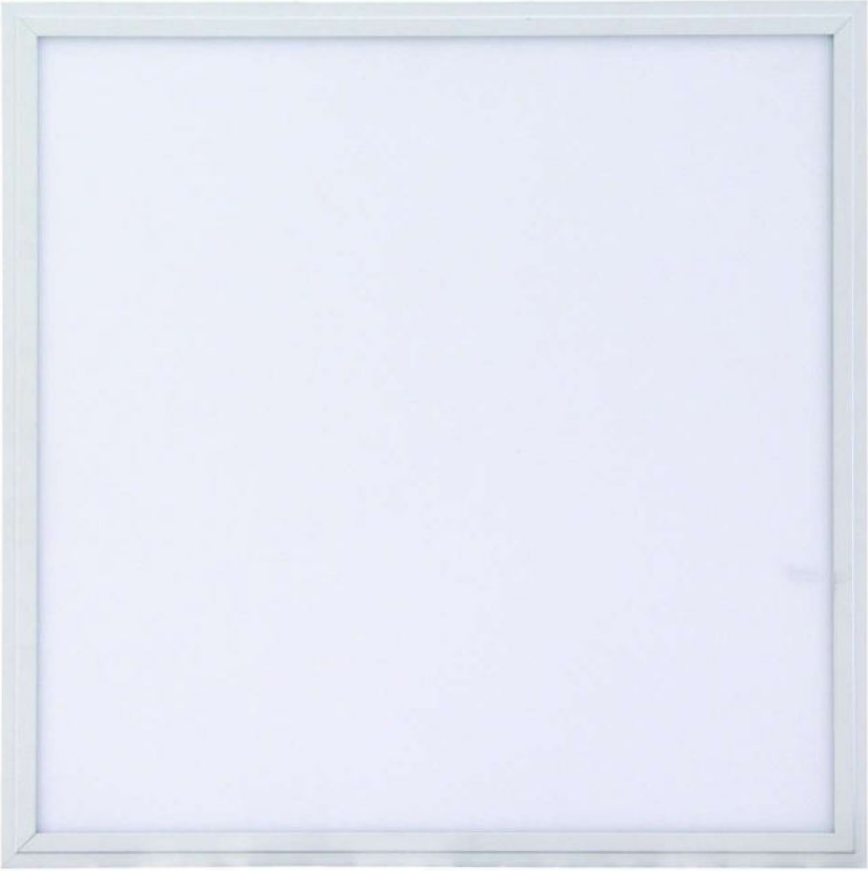

ALTOS LUMENES

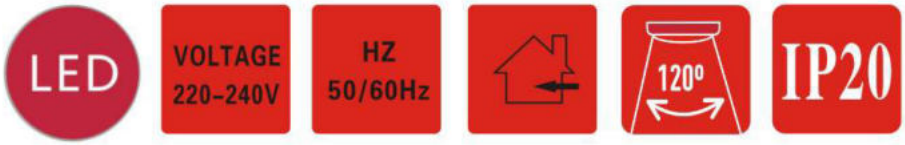

REFERENCIA	COLOR	MEDIDAS	WATTIOS	LUMEN	CALIDO 3000K	LUZ DIA 4000K	FRIO 6000K
PB0595-48W	BLANCO	595x595x25mm	48W	4800		√	√

P&B Lighting

LED | VOLTAGE 220~240V | HZ 50/60Hz | 120º | IP20

CORTE 190mm

REFERENCIA	COLOR	MEDIDAS	WATTIOS	LUMEN	CORTE	CALIDO 3000K	LUZ DIA 4000K	FRIO 6000K
PB2625	BLANCO	Ø220x↕30mm	25W	2500	190mm		√	√

P&B Lighting

PB2408

PB2108

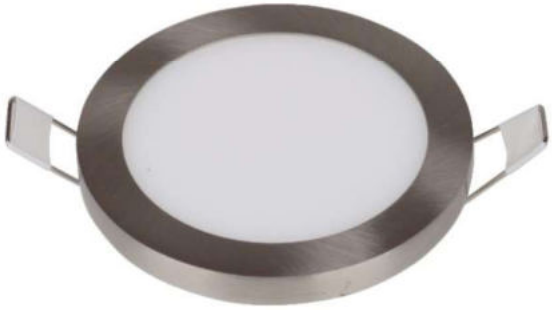

PB3408

PB3108

ALTOS LUMENES
CORTE OJO DE BUEY

LED | VOLTAGE 220-240V | HZ 50/60Hz | 120º | IP20

REFERENCIA	COLOR	MEDIDAS	WATTIOS	LUMEN	CORTE	CALIDO 3000K	LUZ DIA 4000K	FRIO 6000K
PB2408	BLANCO	Ø90x↕7mm	8W	640	Ø75mm	√	√	√
PB3408	NIQUEL SATINADO	Ø90x↕7mm	8W	640	Ø75mm	√	√	√
PB2108	BLANCO	90x90x7mm	8W	640	75x75mm	√	√	√
PB3108	NIQUEL SATINADO	90x90x7mm	8W	640	75x75mm	√	√	√

P&B Lighting

LED | VOLTAGE 220-240V | HZ 50/60Hz | 120º | IP20

REFERENCIA	COLOR	MEDIDAS	WATTIOS	LUMEN	CORTE	CALIDO 3000K	LUZ DIA 4000K	FRIO 6000K
PB2508	BLANCO	Ø107x↕30mm	8W	640	Ø95mm	√	√	√
PB2524	BLANCO	Ø225x↕65mm	24W	1920	Ø205mm		√	√

P&B Lighting

LED | VOLTAGE 220~240V | HZ 50/60Hz | 120º | IP20

REFERENCIA	COLOR	MEDIDAS	WATTIOS	LUMEN	CORTE	CALIDO 3000K	LUZ DIA 4000K	FRIO 6000K
PB2006	BLANCO	Ø120x↕20mm	6W	570	107mm	√	√	√
PB2012	BLANCO	Ø170x↕20mm	12W	1140	157mm	√	√	√
PB2018	BLANCO	Ø225x↕20mm	18W	1710	207mm	√	√	√
PB2024	BLANCO	Ø300x↕20mm	24W	2040	285mm	√	√	√

P&B Lighting

LED | VOLTAGE 220-240V | HZ 50/60Hz | 120º | IP20

REFERENCIA	COLOR	MEDIDAS	WATTIOS	LUMEN	CORTE	CALIDO 3000K	LUZ DIA 4000K	FRIO 6000K
PB7006	PLATA	Ø120x↕20mm	6W	510	107mm	√	√	√
PB7012	PLATA	Ø170x↕20mm	12W	1020	157mm	√	√	√
PB7018	PLATA	Ø225x↕20mm	18W	1530	207mm	√	√	√
PB7024	PLATA	Ø300x↕20mm	24W	2040	285mm	√		√

P&B Lighting

LED | VOLTAGE 220-240V | HZ 50/60Hz | 120º | IP20

REFERENCIA	COLOR	MEDIDAS	WATTIOS	LUMEN	CORTE	CALIDO 3000K	LUZ DIA 4000K	FRIO 6000K
PB3006	NIQUEL SATINADO	Ø120x↕20mm	6W	510	107mm		√	√
PB3012	NIQUEL SATINADO	Ø170x↕20mm	12W	1020	157mm		√	√
PB3018	NIQUEL SATINADO	Ø225x↕20mm	18W	1530	207mm		√	√

P&B Lighting

LED | VOLTAGE 220-240V | HZ 50/60Hz | 120º | IP20

REFERENCIA	COLOR	MEDIDAS	WATTIOS	LUMEN	CORTE	CALIDO 3000K	LUZ DIA 4000K	FRIO 6000K
PB4006	COBRE	Ø120x↕20mm	6W	510	107mm			√
PB4012	COBRE	Ø170x↕20mm	12W	1020	157mm			√
PB4018	COBRE	Ø225x↕20mm	18W	1530	207mm			√

P&B Lighting

LED | VOLTAGE 220-240V | HZ 50/60Hz | 120º | IP20

REFERENCIA	COLOR	MEDIDAS	WATTIOS	LUMEN	CORTE	CALIDO 3000K	LUZ DIA 4000K	FRIO 6000K
PB2106	BLANCO	120x120x20mm	6W	510	107x107mm	√	√	√
PB2112	BLANCO	170x170x20mm	12W	1020	157x157mm	√	√	√
PB2118	BLANCO	225x225x20mm	18W	1530	207x207mm	√	√	√
PB2124	BLANCO	300x300x20mm	24W	2040	285x285mm	√		√

P&B Lighting

LED | VOLTAGE 220-240V | HZ 50/60Hz | 120º | IP20

REFERENCIA	COLOR	MEDIDAS	WATTIOS	LUMEN	CORTE	CALIDO 3000K	LUZ DIA 4000K	FRIO 6000K
PB7106	PLATA	120x120x20mm	6W	510	107x107mm	√	√	√
PB7112	PLATA	170x170x20mm	12W	1020	157x157mm	√	√	√
PB7118	PLATA	225x225x20mm	18W	1530	207x207mm	√	√	√
PB7124	PLATA	300x300x20mm	24W	2040	285x285mm	√		√

P&B Lighting

LED | VOLTAGE 220-240V | HZ 50/60Hz | 120º | IP20

REFERENCIA	COLOR	MEDIDAS	WATTIOS	LUMEN	CORTE	CALIDO 3000K	LUZ DIA 4000K	FRIO 6000K
PB3106	NIQUEL SATINADO	120x120x20mm	6W	510	107x107mm		√	√
PB3112	NIQUEL SATINADO	170x170x20mm	12W	1020	157x157mm		√	√
PB3118	NIQUEL SATINADO	225x225x20mm	18W	1530	207x207mm		√	√

P&B Lighting

LED | VOLTAGE 220-240V | HZ 50/60Hz | 120º | IP20

REFERENCIA	COLOR	MEDIDAS	WATTIOS	LUMEN	CORTE	CALIDO 3000K	LUZ DIA 4000K	FRIO 6000K
PB4106	COBRE	120x120x20mm	6W	510	107x107mm			√
PB4112	COBRE	170x170x20mm	12W	1020	157x157mm			√
PB4118	COBRE	225x225x20mm	18W	1530	207x207mm			√

P&B Lighting

EXTRA PLANO

LED | VOLTAGE 220-240V | HZ 50/60Hz | 120º | IP20

REFERENCIA	COLOR	MEDIDAS	WATTIOS	LUMEN	CALIDO 3000K	LUZ DIA 4000K	FRIO 6000K
PB2206	BLANCO	Ø120x↕27mm	6W	510	√	√	√
PB2212	BLANCO	Ø170x↕27mm	12W	1020	√	√	√
PB2218	BLANCO	Ø225x↕27mm	18W	1530	√	√	√
PB2224	BLANCO	Ø300x↕27mm	24W	2040	√	√	√

P&B Lighting

EXTRA PLANO

LED | VOLTAGE 220-240V | HZ 50/60Hz | 120º | IP20

REFERENCIA	COLOR	MEDIDAS	WATTIOS	LUMEN	CALIDO 3000K	LUZ DIA 4000K	FRIO 6000K
PB7206	PLATA	Ø120x↕27mm	6W	510	√	√	√
PB7212	PLATA	Ø170x↕27mm	12W	1020	√	√	√
PB7218	PLATA	Ø225x↕27mm	18W	1530	√	√	√
PB7224	PLATA	Ø300x↕27mm	24W	2040	√	√	√

P&B Lighting

EXTRA PLANO

LED | VOLTAGE 220-240V | HZ 50/60Hz | 120º | IP20

REFERENCIA	COLOR	MEDIDAS	WATTIOS	LUMEN	CALIDO 3000K	LUZ DIA 4000K	FRIO 6000K
PB3206	NIQUEL SATINADO	Ø120x↕27mm	6W	510		√	√
PB3212	NIQUEL SATINADO	Ø170x↕27mm	12W	1020		√	√
PB3218	NIQUEL SATINADO	Ø225x↕27mm	18W	1530		√	√
PB3224	NIQUEL SATINADO	Ø300x↕27mm	24W	2040		√	√

P&B Lighting

EXTRA PLANO

LED | VOLTAGE 220-240V | HZ 50/60Hz | 120º | IP20

REFERENCIA	COLOR	MEDIDAS	WATTIOS	LUMEN	CALIDO 3000K	LUZ DIA 4000K	FRIO 6000K
PB4206	COBRE	Ø120x↕27mm	6W	510			√
PB4212	COBRE	Ø170x↕27mm	12W	1020			√
PB4218	COBRE	Ø225x↕27mm	18W	1530			√
PB4224	COBRE	Ø300x↕27mm	24W	2040			√

P&B Lighting

EXTRA PLANO

LED | VOLTAGE 220-240V | HZ 50/60Hz | 120º | IP20

REFERENCIA	COLOR	MEDIDAS	WATTIOS	LUMEN	CALIDO 3000K	LUZ DIA 4000K	FRIO 6000K
PB2306	BLANCO	120x120x27mm	6W	510	√	√	√
PB2312	BLANCO	170x170x27mm	12W	1020	√	√	√
PB2318	BLANCO	225x225x27mm	18W	1530	√	√	√
PB2324	BLANCO	300x300x27mm	24W	2040	√	√	√

P&B Lighting

EXTRA PLANO

LED | VOLTAGE 220-240V | HZ 50/60Hz | 120º | IP20

REFERENCIA	COLOR	MEDIDAS	WATTIOS	LUMEN	CALIDO 3000K	LUZ DIA 4000K	FRIO 6000K
PB7306	PLATA	120x120x27mm	6W	510	√	√	√
PB7312	PLATA	170x170x27mm	12W	1020	√	√	√
PB7318	PLATA	225x225x27mm	18W	1530	√	√	√
PB7324	PLATA	300x300x27mm	24W	2040	√	√	√

P&B Lighting

EXTRA PLANO

LED | VOLTAGE 220-240V | HZ 50/60Hz | 120º | IP20

REFERENCIA	COLOR	MEDIDAS	WATTIOS	LUMEN	CALIDO 3000K	LUZ DIA 4000K	FRIO 6000K
PB3306	NIQUEL SATINADO	120x120x27mm	6W	510		√	√
PB3312	NIQUEL SATINADO	170x170x27mm	12W	1020		√	√
PB3318	NIQUEL SATINADO	225x225x27mm	18W	1530		√	√
PB3324	NIQUEL SATINADO	300x300x27mm	24W	2040		√	√

P&B Lighting

EXTRA PLANO

LED | VOLTAGE 220-240V | HZ 50/60Hz | 120º | IP20

REFERENCIA	COLOR	MEDIDAS	WATTIOS	LUMEN	CALIDO 3000K	LUZ DIA 4000K	FRIO 6000K
PB4306	COBRE	120x120x27mm	6W	510			√
PB4312	COBRE	170x170x27mm	12W	1020			√
PB4318	COBRE	225x225x27mm	18W	1530			√
PB4324	COBRE	300x300x27mm	24W	2040			√

P&B Lighting

REF:PB1105-5W

LED | calido 3000K | Luz dia 4000K | frio 6000K | IP20

- G9
- 5W
- 480LM
- CRI>80
- 50/60Hz
- 20,000 HORAS

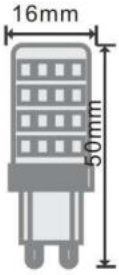

Perfil de aluminio para tiras de led

REF:PA0765
LONGITUD:2METROS

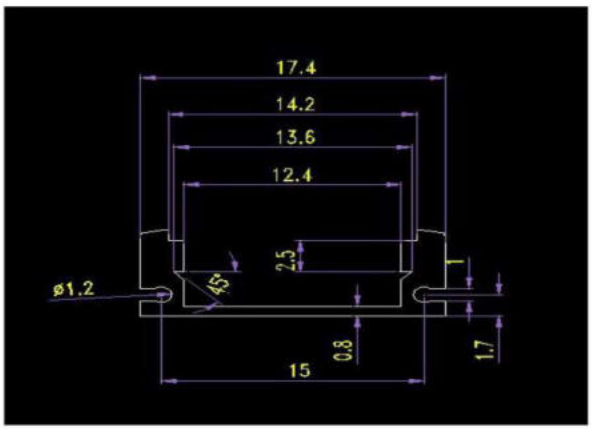

REF:PA0766
LONGITUD:2METROS

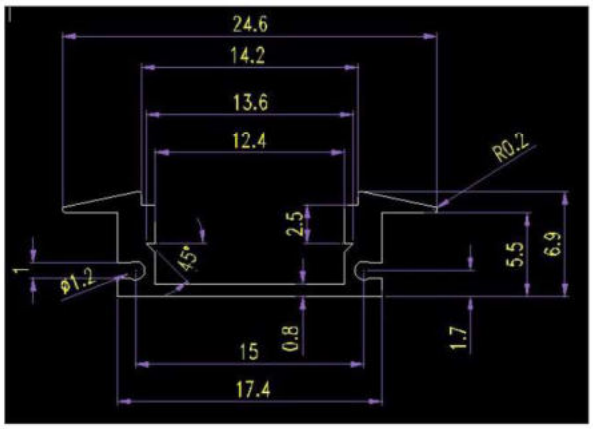

REF:PA0767
LONGITUD:2METROS

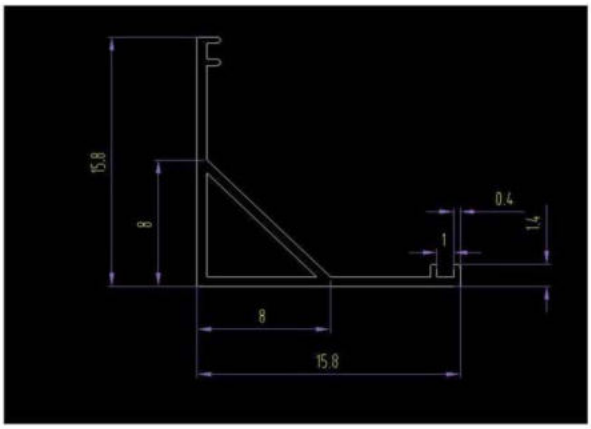

Perfil para 2 tiras de led

Superficie

REF:PA0865
LONGITUD:2METROS

Empotrar

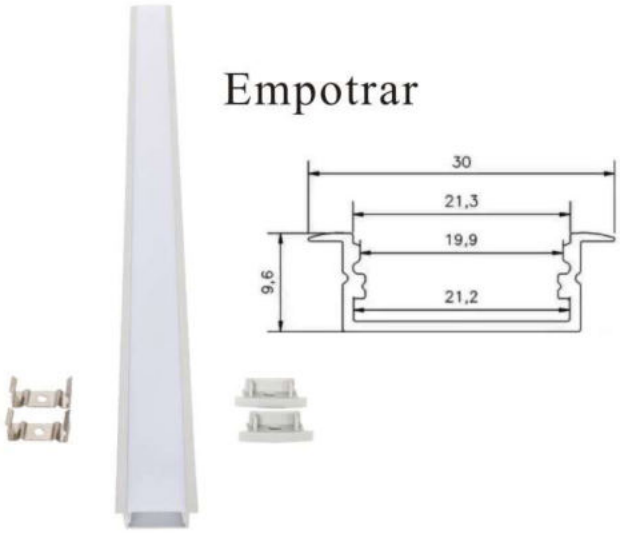

REF:PA0866
LONGITUD:2METROS

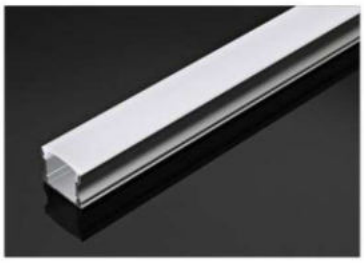
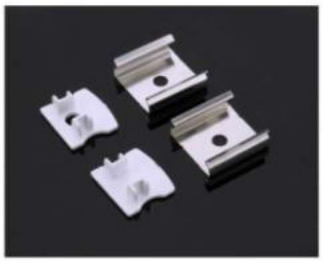
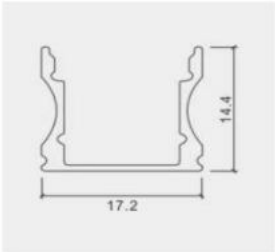

PA0965
LONGITUD 2METROS

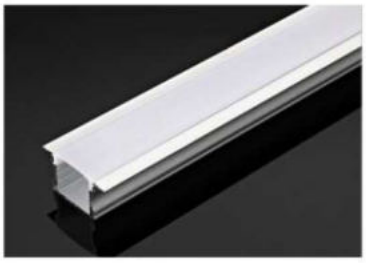

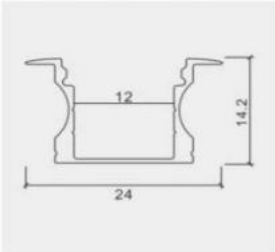

PA0966
LONGITUD 2METROS

P&B Lighting

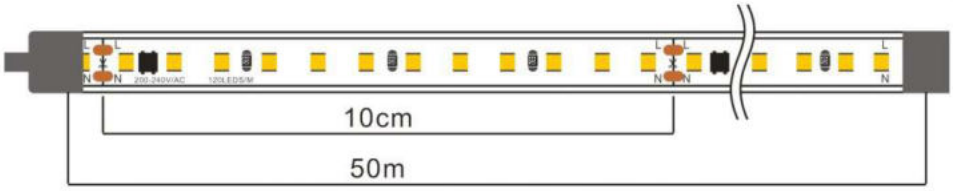

50 METROS/ ROLLO
120 CHIPS 2835

REFRENCIA	WATTIOS	LUMEN	VOLTAJE	IP
PB0025	12W	1200	220V	66

PB22020

Receptor con mando infrarrojos dimable para tiras led directas a 220-240V

Compatible para las referencias PB0023 y PB0025

Puede controlar hasta 720w (PB0023 40 metros y PB0025 50metros)

PB22030

Receptor con mando radio frecuencia dimable para tiras led directas a 220-240V

Compatible para las referencias PB0023 y PB0025

Puede controlar hasta 720w (PB0023 40 metros y PB0025 50metros)

PA0785

CABLE CON 1 CONECTOR PARA PB0025

PA0883

PA0884

P&B Lighting

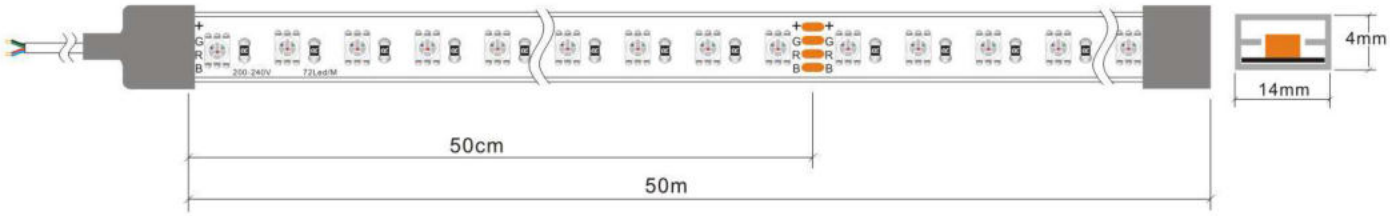

50 METROS/ ROLLO
72 CHIPS 5050

AC 230V | SMD 5050 | RoHS | LM 80 | IP66

REFRENCIA	WATTIOS	LUMEN	VOLTAJE	IP
PB0024	15W	1200	220V	66

CONTROLADOR	MANDO	MANDO	TAPA	TAPA
PB20S3	PB20RT4	PB20RT9	PA0783	PA0784
para MAX. 45 Metros de tira	para 1 ZONA	para 4 ZONA		

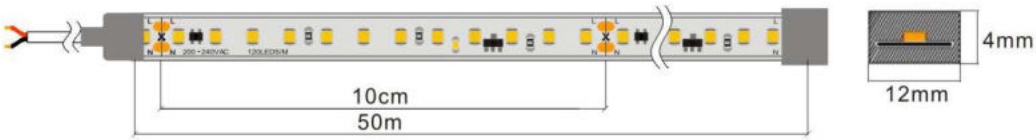

50 METROS / ROLLO
120 CHIPS 2835

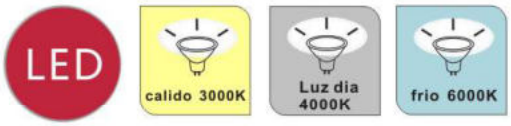

REFRENCIA	WATTIOS	LUMEN	VOLTAJE	IP
PB0023	16W	1600	220V	66

PA0780
CABLE CON 1 CONECTOR

PA0781
2 CONECTORES CON CABLE PARA ESQUINA.

PA0782
EMPALME CON 2 CONECTORES

PA0773
TAPON CIEGO

PA0774
TAPON CON 2 AGUJEROS

P&B Lighting

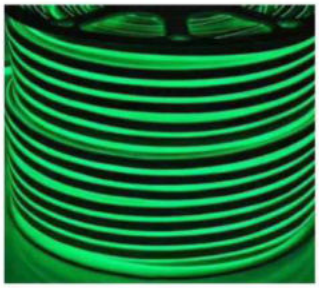

TIRA DE LED 50 METROS NEON 220V
120CHIPS SMD2835 8x18mm

3000K 6000K VERDE
AZUL ROJO LILA

REFRENCIA	WATTIOS	LUMEN	VOLTAJE	IP
PB0022	14,4W/M	960L/M	220V	65

REF.PB22070
CONECTOR PARA TIRA DE LED NEON 220V 50 METROS

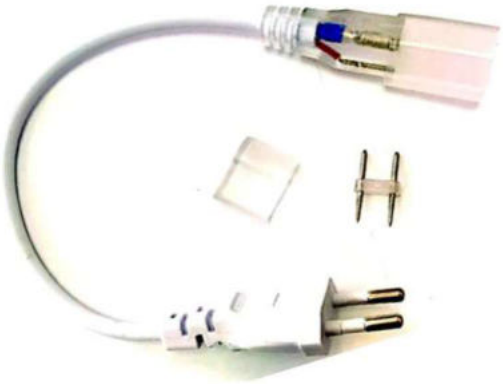

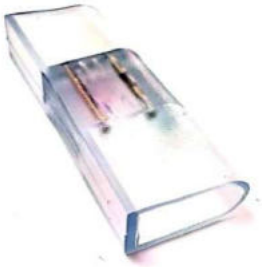

REF.PA0775
FICHA EMPALME

REF.PA0776
SUJECCION

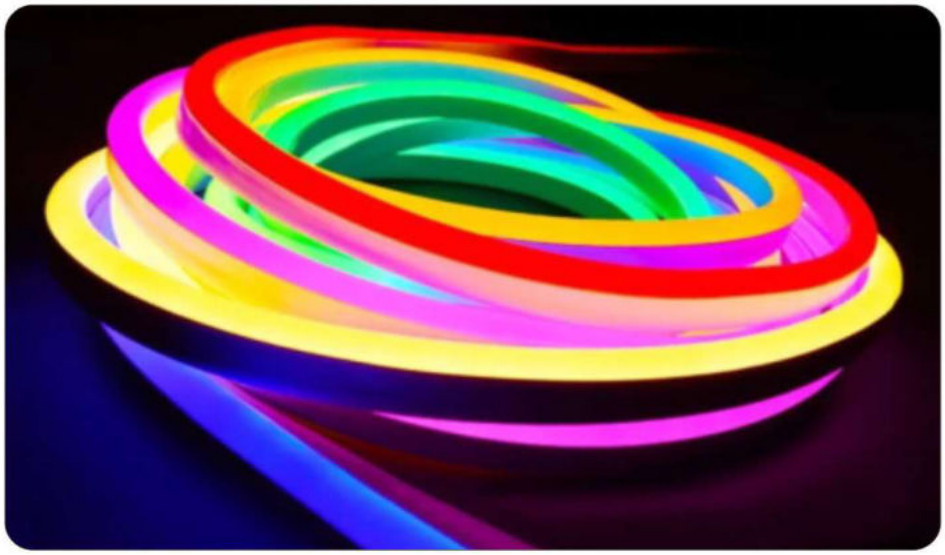

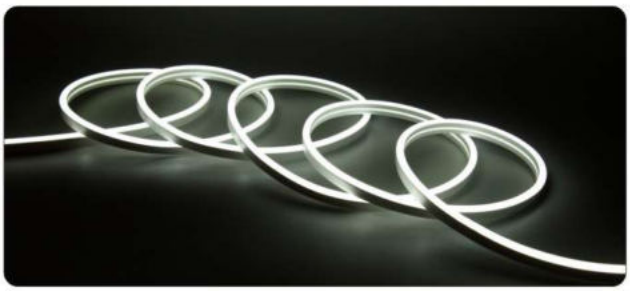

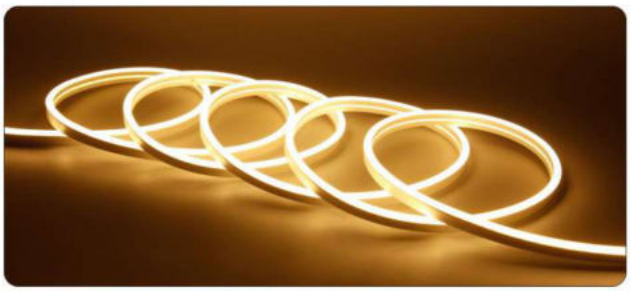

TIRA DE LED 5 METROS NEON 12V
120 CHIPS SMD2835 6x12mm

3000K 6000K VERDE

AZUL ROJO LILA AMARILLO NARANJA

REFRENCIA	WATTIOS	LUMEN	VOLTAJE	IP
PB0021	14,4W/M	960L/M	12V	65

REF.PA0772
SUJECCION

REF.PA0773
TAPON CIEGO

REF.PA0774
TAPON CON 2 AGUJEROS

P&B Lighting

100 METROS / ROLLO
120 CHIP SMD2835

REFRENCIA	WATTIOS	LUMEN	VOLTAJE	IP
PB0017	12W/M	960L/M	220V	65

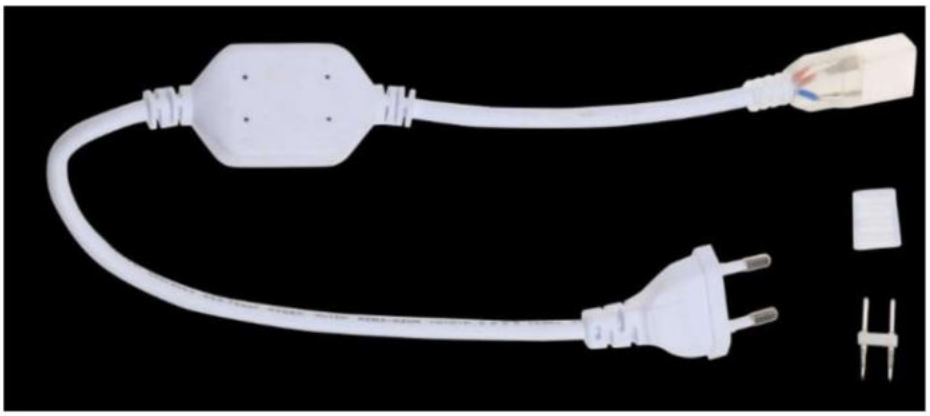

LED DRIVER PARA TIRA DE 220V 50 METROS
REF PB22050
AC220-240V 50/60Hz
DC198-216V
MAX WATTIOS 400W

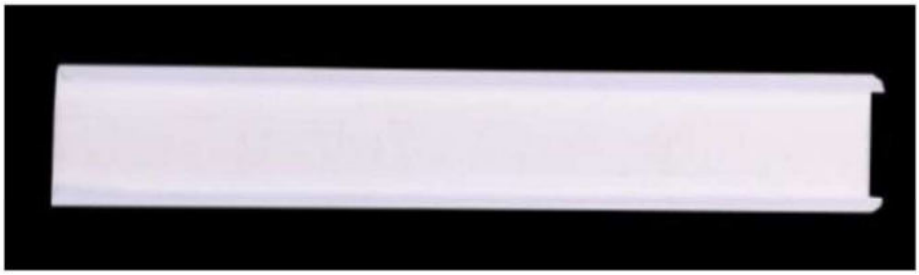

PERFIL DE TIRA DE LED 220V 2 METROS
REF PA0768

REF.PA0770
CONNECTOR DE TIRA
DE LED 220–240V

REF.PA0778
EMPALME DE TIRA
DE LED 220–240V

P&B Lighting

100 METROS / ROLLO
60 CHIP SMD5050

LED RGB

REFRENCIA	WATTIOS	LUMEN	VOLTAJE	IP
PB0018	10W/M	960L/M	220V	65

DRIVER CON MANDO PARA TIRA DE LED RGB
220V 50 METROS
REF PB22060
AC220-240V 50/60Hz
DC198-216V
MAX WATTIOS 400W

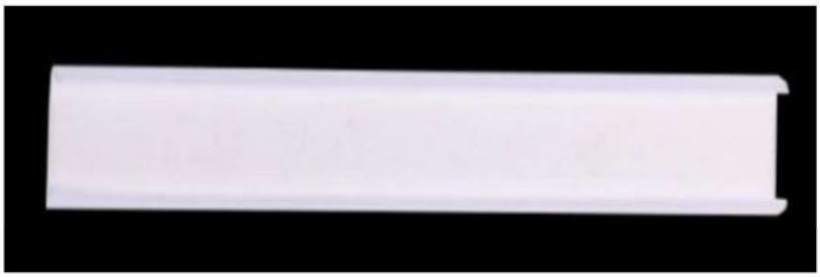

PERFIL DE TIRA DE LED RGB 220V 2 METROS
REF PA0769

REF.PA0771
CONNECTOR DE TIRA
DE LED 220–240V RGB

REF.PA0779
EMPALME DE TIRA
DE LED 220–240V RGB

P&B Lighting

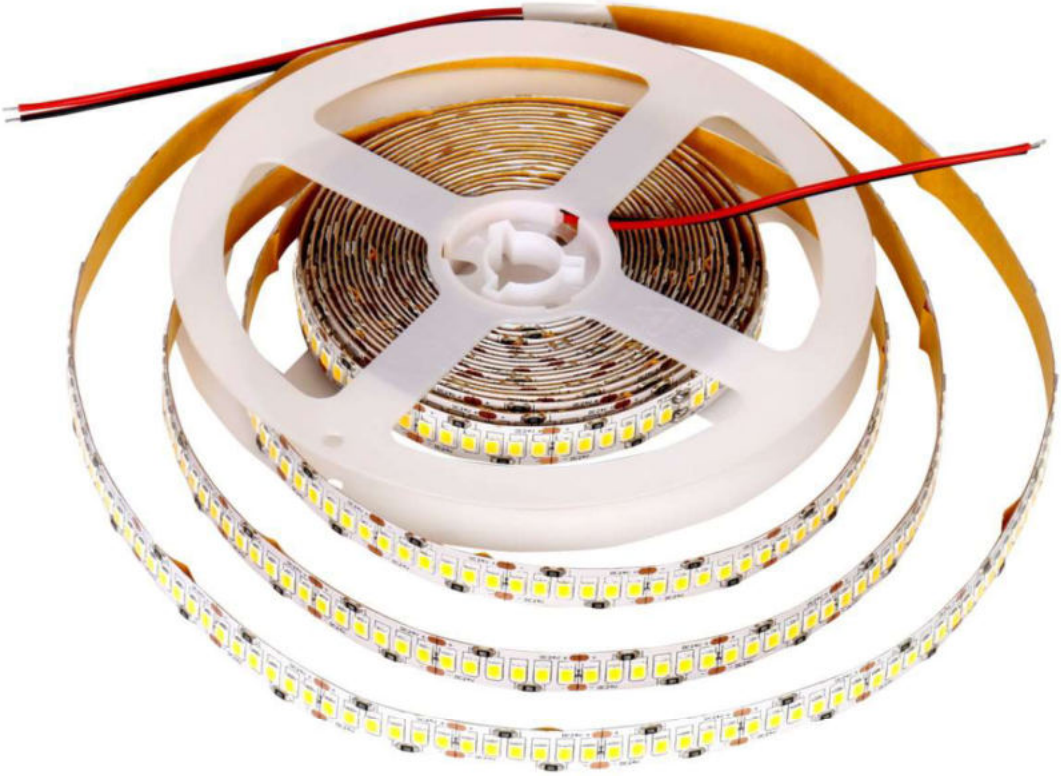

3000K

4000K

6000K

240 CHIPS SMD2835

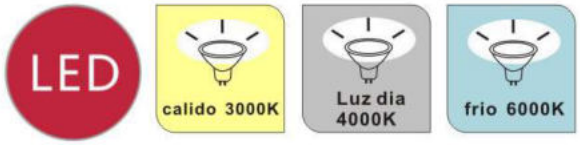

REFRENCIA	WATTIOS	LUMEN	VOLTAJE	IP
PB0019	18W/M	960L/M	24V	20

P&B Lighting

3000K

4000K

6000K

120 CHIP SMD2835

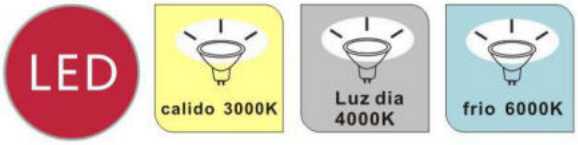

REFRENCIA	WATTIOS	LUMEN	VOLTAJE	IP
PB0016	15W/M	960L/M	24V	20

P&B Lighting

3000K

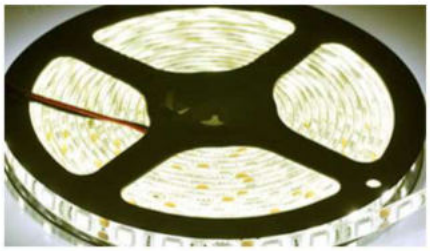

4000K

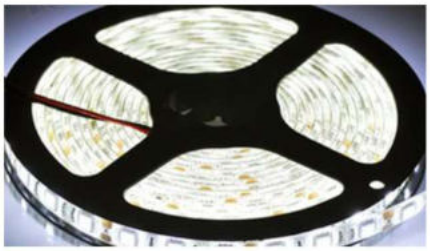

6000K

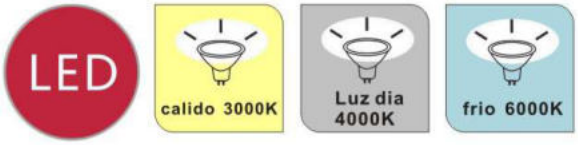

60 CHIP SMD5050

REFRENCIA	WATTIOS	LUMEN	VOLTAJE	IP
PB0012	14.4W/M	960L/M	12V	20
PB0014	14.4W/M	960L/M	12V	65

P&B Lighting

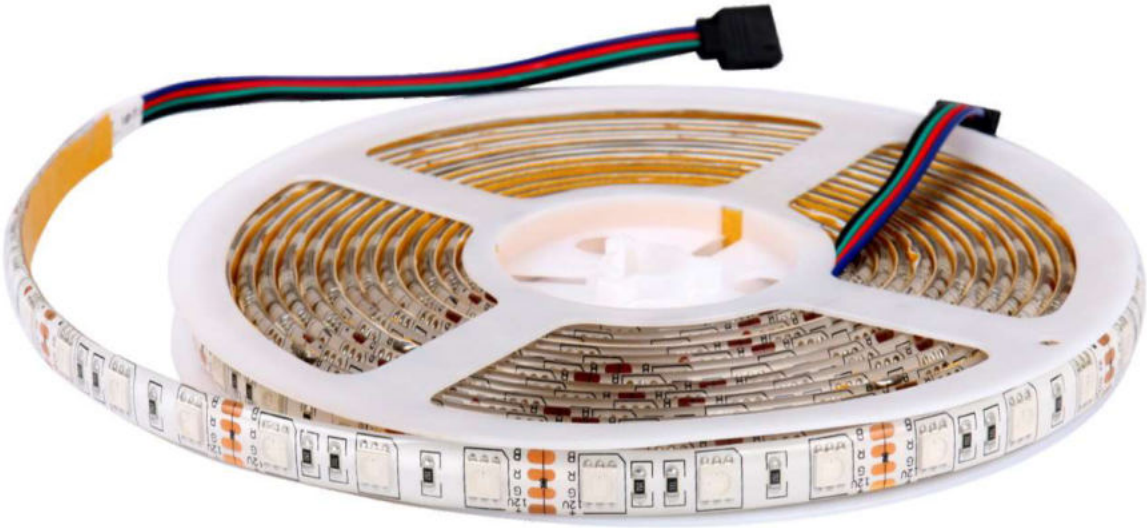

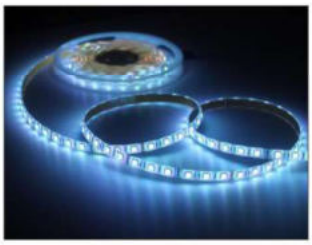

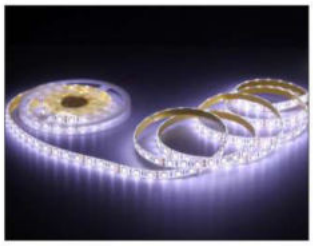

LED RGB

60 CHIP SMD5050

REFRENCIA	WATTIOS	LUMEN	VOLTAJE	IP
PB0013	14.4W/M	960L/M	12V	20
PB0015	14.4W/M	960L/M	12V	65

P&B Lighting

- Ref.: PB0036
  VOLTAJE: DC12V
  CURRENT: 3A
  WATTIOS: 36W
  MEDIDES: 13.5X3.5X2.4cm

- Ref.: PB0060
  VOLTAJE: DC12V
  CURRENT: 5A
  WATTIOS: 60W
  MEDIDES: 17.2X3.4X2.3cm

- Ref.: PB00120
  VOLTAJE: DC12V
  CURRENT: 10A
  WATTIOS: 120W
  MEDIDES:16X10X4cm

- Ref.: PB00150
  VOLTAJE: DC12V
  CURRENT: 12.5A
  WATTIOS: 150W
  MEDIDES:20X10X4cm

- Ref.: PB00200
  VOLTAJE: DC12V-24V
  CURRENT: 15A
  WATTIOS: 200W
  MEDIDES:10.2X6.2X2.3cm

P&B Lighting

- Ref.: PB2440
  AC INPUT:180-265V
  DC OUTPUT: 24V 1.67A
  WATTIOS: 40W
  MEDIDES:11X7.7X3.6cm

- Ref.: PB2480
  AC INPUT: 180-265V
  DC OUTPUT: 24V 3.33A
  WATTIOS: 80W
  MEDIDES:16X10X4cm

- Ref.: PB24150
  AC INPUT:180-265V
  DC OUTPUT: 24V 6.25A
  WATTIOS: 150W
  MEDIDES: 19.5X4.9X2.9cm

P&B Lighting

100W

REFRENCIA	AC INPUT	DC OUTPU	TWATTIOS	MEDIDAS
PB12100 -100W	180-265V	12V 8.33A	100W	15.5X5X2.7CM
PB24100 -100W	180-265V	24V 4.16A	100W	15.5X5X2.7CM

200W

REFRENCIA	AC INPUT	DC OUTPU	TWATTIOS	MEDIDAS
PB12200 -200W	180-265V	12V 16.6A	200W	19.5X5X2.7 CM
PB24200 -200W	180-265V	24V 8.33A	200W	19.5X5X2.7 CM

300W

REFRENCIA	AC INPUT	DC OUTPU	TWATTIOS	MEDIDAS
PB12300 -300W	180-265V	12V 25A	300W	20.5X6.2X2.7CM
PB24300 -300W	180-265V	24V 12.5A	300W	20.5X6.2X2.7CM

CONECTOR TIRA LED SIMPLE+15CM CABLE

REF:PA0761
CONECTORES:2
TIPO CONECTOR: 2PINS

REF:PA0762
CONECTORES:2
TIPO CONECTOR: 2PINS

REF:PA0763
CONECTORES:1
TIPO CONECTOR: 1PINS

REF:PA0764
CONECTORES:1
TIPO CONECTOR: 1PINS

PB LIGHTING S.L.

CATALOGO 2023